

PLAT OF SURVEY

Lots 22 and 23, of Froedter's Green Lake Park, except that part of Lot 23 described as follows: Commencing at the Northeastly corner of said Lot 23; thence South 17°24'17" West 190.62 feet along the Easterly line of said Lot 23 to the Northerly right of way of Wren Street; thence North 87°50'36" West 22.50 feet along the Northerly right of way of Wren Street to a point; thence North 15°46'21" East 163.99 feet to the Southerly right of way of Meadow Lark Drive; thence North 81°15'42" East 30.00 feet along the Southerly right of way of Meadow Lark Drive to the point of beginning, said property being a part of the Northwest 1/4 of Section 26, Township 4 North, Range 16 East, in the Town of LaGrange, Walworth County, Wisconsin.

Surveyed for: Kyle Salek

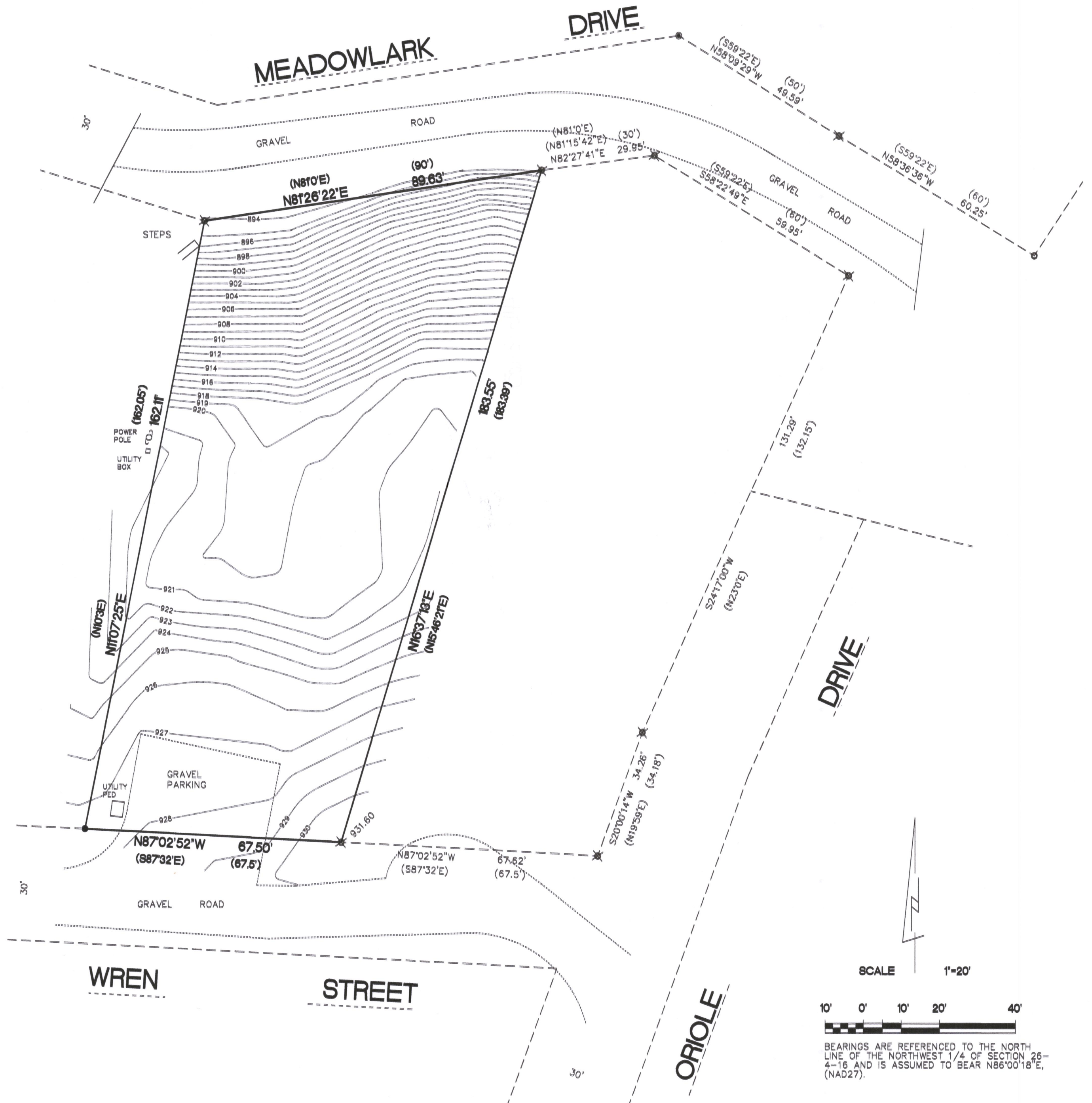

- FOUND 1 3/4" O.D. IRON PIPE
 - FOUND 1" O.D. IRON PIPE
 - ✕ FOUND 3/4" IRON ROD W/1 1/4" PLASTIC CAP
 - SET 1 1/4" O.D. IRON PIPE
 - () RECORDED AS DIMENSIONS
- 12860 SQ. FT.

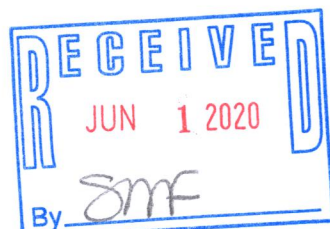

"I hereby certify that I have surveyed the above property and that the above map is a true representation thereof and shows the size and location of the property, its exterior boundaries, the location of all visible structures and dimensions of all principal buildings thereon, boundary fences, apparent easements, roadways and encroachments if any.

"This survey is made for the use of the present owners of the property, and also those who purchase, mortgage or guarantee the title thereto within one year from date hereof."

Kettle Moraine Surveying Inc.
P.O. Box 357
Eagle WI. 53110
(262)594-3484
kettlemorainesurveying.com

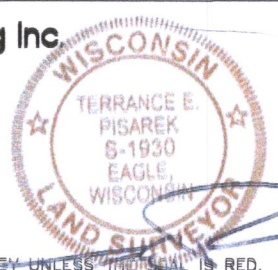

THIS IS NOT AN ORIGINAL SURVEY UNLESS THE SEAL IS RED.

4/23/2020 DATE TEP FIELD WORK BY TEP DRAWN BY 20029 JOB NUMBER